



## **Core Cardiac CT Training Day**

**Friday February 15th 2019**

Wessex Heartbeat Education Centre  
University Hospital of Southampton

Dear Trainee,

The Wessex Deanery have organised a cardiac CT training day for cardiology and radiology trainees. This is being held at University Hospital Southampton and is a free course for trainees. Places are available on a first come-first served basis. The course is designed to meet the learning objectives of the core curriculum for cardiac CT. The provisional course timetable is included.

If you would like to attend, please email:

[Hannah.sinclair1@nhs.net](mailto:Hannah.sinclair1@nhs.net)

Best wishes,

Dr. Hannah Sinclair

--

Cardiology Imaging and ICC Fellow (ST6) &  
BJCA Women in Cardiology and Less than Full-time Trainee Representative  
Wessex Deanery

# Wessex Cardiac CT Training Day

## Friday February 15th 2019

**Course Organisers:** Dr Hannah Sinclair, Dr Alastair Moss, Dr JP Carpenter and Dr James Shambrook

**Venue:** University Hospital Southampton, Heart Beat Education Centre Lecture Theatre

Time	Topic
09:30 – 10:00	Arrival, registration, tea/coffee
10:00 – 10:20	Introduction to Cardiac CT
10:20 - 10:30	Cardiac CT Video
10:30 - 10:45	<i>Workstation case-based lectures</i> Normal Case
10:45 – 11:30	<i>Workstation case-based lectures</i> Coronary artery disease - interactive cases 1 - Typical cases from RACPC and example
11:30 – 11:45	Coffee Break
11:45 – 12:45	<i>Workstation case-based lectures</i> Complex Coronary artery disease - interactive cases 2
12:45 – 13:45	Lunch
13:45 – 14:10	<b>Debate: Is ischaemia testing with CT FFR the non-invasive 'gold standard'?</b>
14:10 – 14:30	Structural Heart Disease using Cardiac CT
14:30 – 14:50	NICE chest pain guidelines and Headline trials in Cardiac CT <b>SCOT-HEART, PROMISE, ROMICAT II</b>
14:50 - 15:05	Coffee Break
15:05 - 15:50	<i>Workstation case-based lectures</i> Challenging and unusual CT cases - interactive cases 3
15:50 - 16:20	Overview + Open discussion Further Training and Certification in Cardiac CT - A Cardiology and Radiology perspective. SCCT/BSCI/EACV

Address:  
 University Hospital Southampton  
 Tremona Road  
 Southampton  
 Hampshire  
 SO16 6YD

Carparks @ University Hospital Southampton:

**NHS**  
 University Hospital  
 Southampton  
 NHS Foundation Trust

# Patient and visitor parking map



© 2018 University Hospital Southampton NHS Foundation Trust. All rights reserved. Not to be reproduced in whole or in part without the permission of the copyright holder.  
 Version 1. Published January 2018.

Parking Charges:

Period of stay	Charge
Up to 1 hour	£2.00
Up to 2 hours	£3.50
Up to 3 hours	£4.20
Up to 4 hours	£5.20
Up to 5 hours	£6.20
Up to 6 hours	£8.50
Between 6 and 12 hours	£11.10
Between 12 and 24 hours	£14.00

# HEARTBEAT EDUCATION CENTRE F Level, North Wing, University Hospital Southampton

From the car park pedestrian entrance, face the hospital main entrance and, turning to the left, follow the pavement around the building to the North Wing, Acute Medical, (light green and brick building) entrance. The lift and stairs to level F are inside, on your left, at 25 metres.

## F LEVEL HOSPITAL MAP

University Hospital Southampton   
NHS Foundation Trust

-  STAIRWELL
-  LIFT
-  MALE WC
-  FEMALE WC
-  ACCESSIBLE WC (RIGHT HANDED TRANSFER)
-  ACCESSIBLE WC (LEFT HANDED TRANSFER)
-  UNISEX
-  PUBLIC TELEPHONE
-  DEPARTMENT RECEPTION

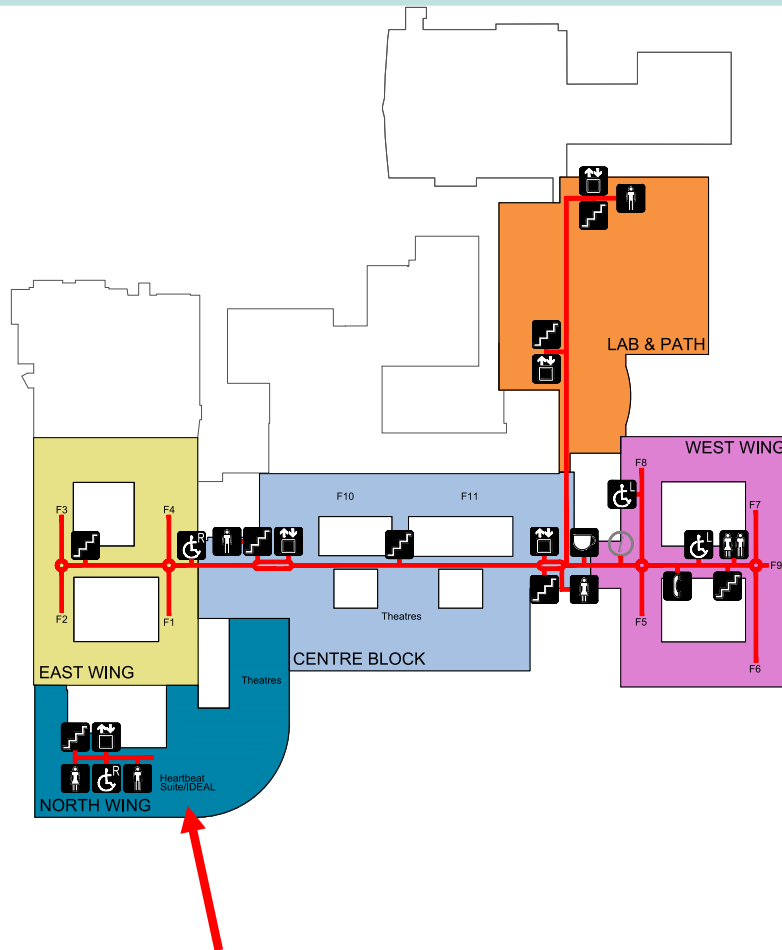

# F